

 Surrounding Counties

DVA-20-2

Location Map

Amendment to an approved Development Agreement (case no. Z/LU-13-6-15) to allow a five-year time extension.

10/27/16/00000/430/0100

Prepared by: Pinellas County Planning Department



Date: 3/9/2020



1 inch = 4.5 miles



Legend

- Parcels
- Community Center Overlay
- Eastlake Overlay
- Resource Management Overlay 2
- Zoning - Label Only**
- Residential Rural
- Residential Suburban
- Preservation
- Preservation Resource Management
- Institutional

DVA-20-2
Current Land Use & Zoning

Amendment to an approved Development Agreement (case no. Z/LU-13-6-15) to allow a five-year time extension.

10/27/16/00000/430/0100

Prepared by: Pinellas County Planning Department



Date: 3/9/2020



1 inch = 0.11 miles

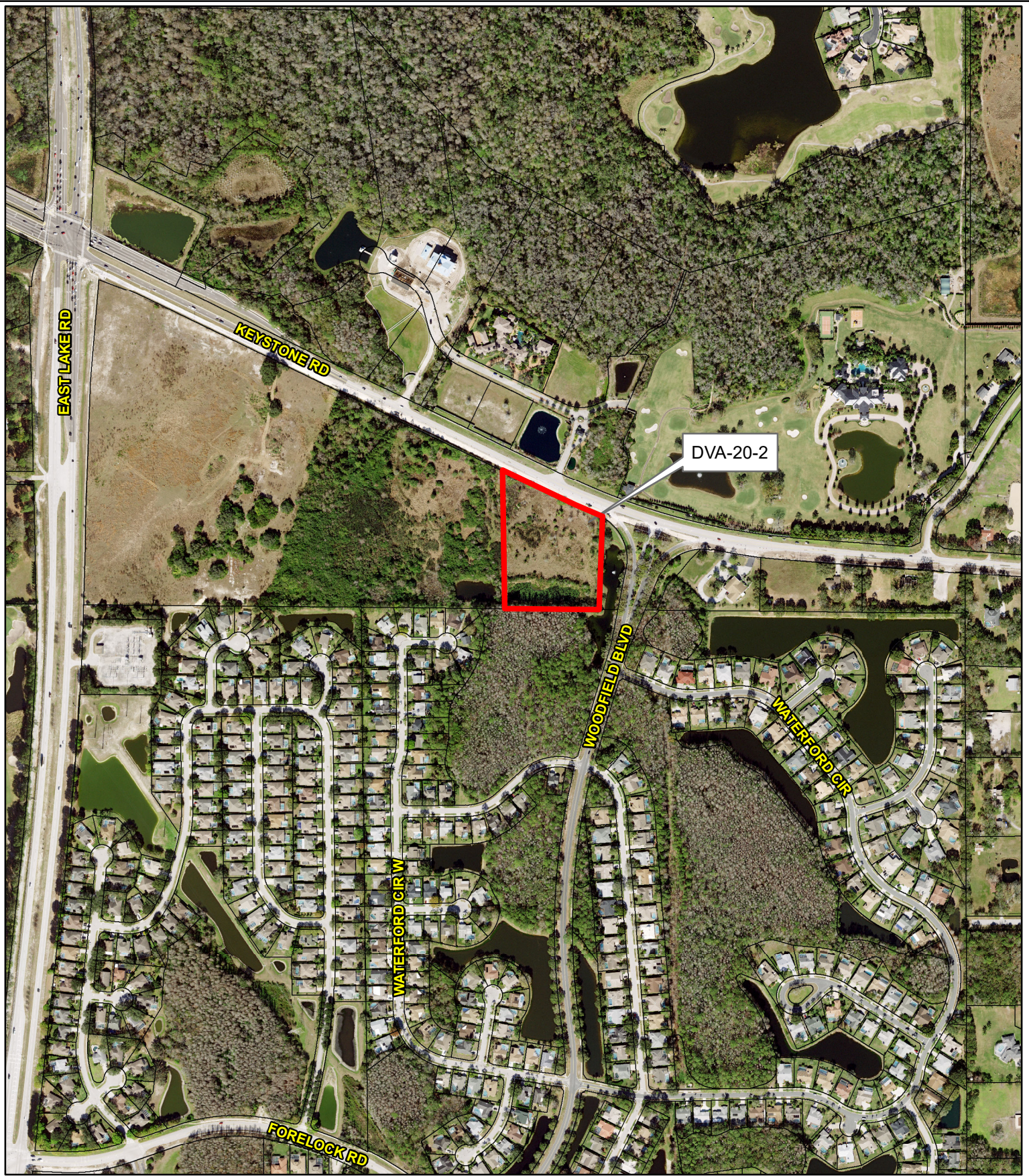

DVA-20-2

DVA-20-2

Aerial Map

Amendment to an approved Development Agreement (case no. Z/LU-13-6-15) to allow a five-year time extension.

10/27/16/00000/430/0100

Prepared by: Pinellas County Planning Department



Date: 3/9/2020



1 inch = 0.11 miles

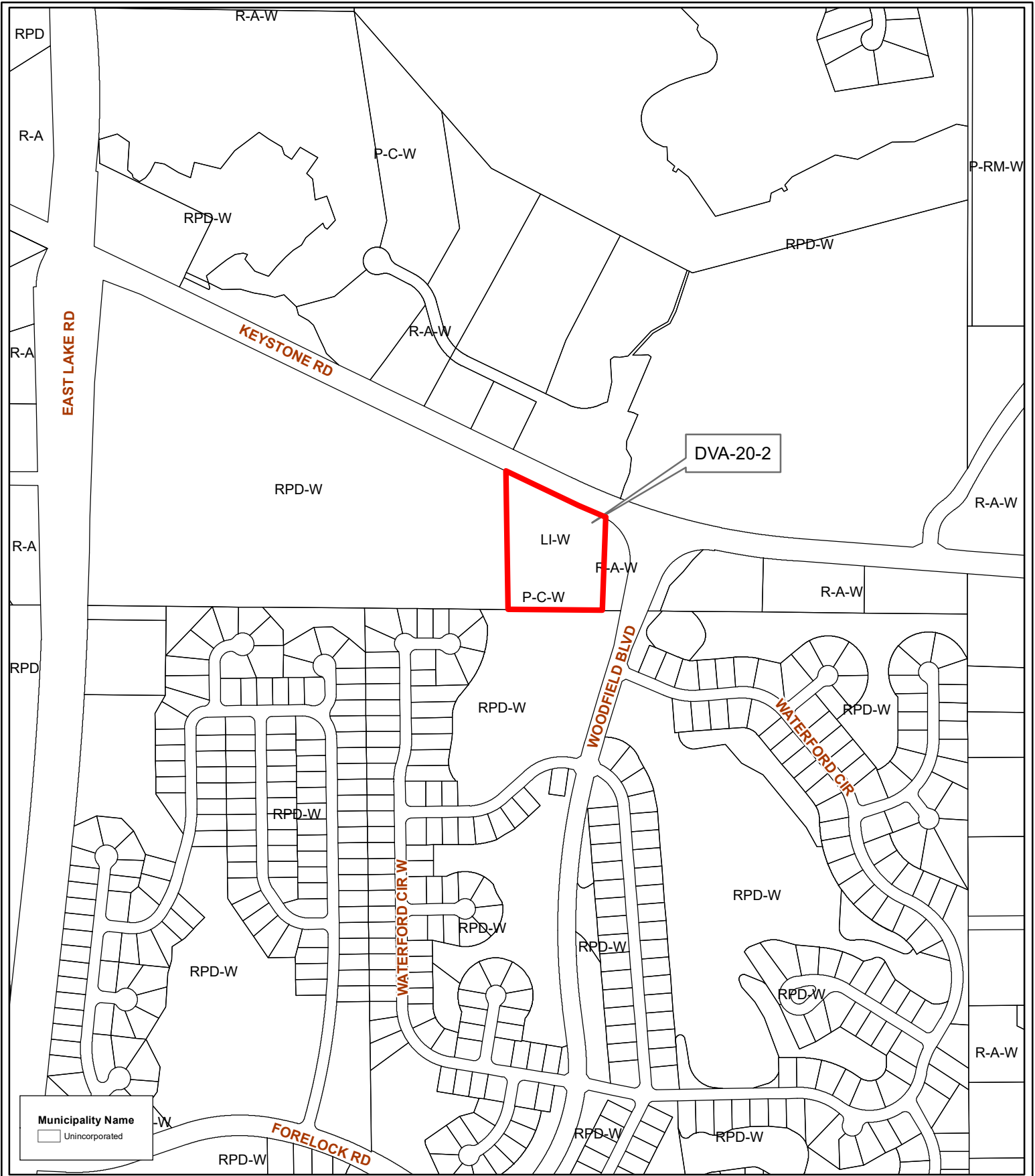

DVA-20-2

LI-W
F-A-W
P-C-W

DVA-20-2
Municipal Map

Amendment to an approved Development Agreement (case no. Z/LU-13-6-15) to allow a five-year time extension.



10/27/16/00000/430/0100

Prepared by: Pinellas County Planning Department



Date: 3/9/2020

1 inch = 0.11 miles