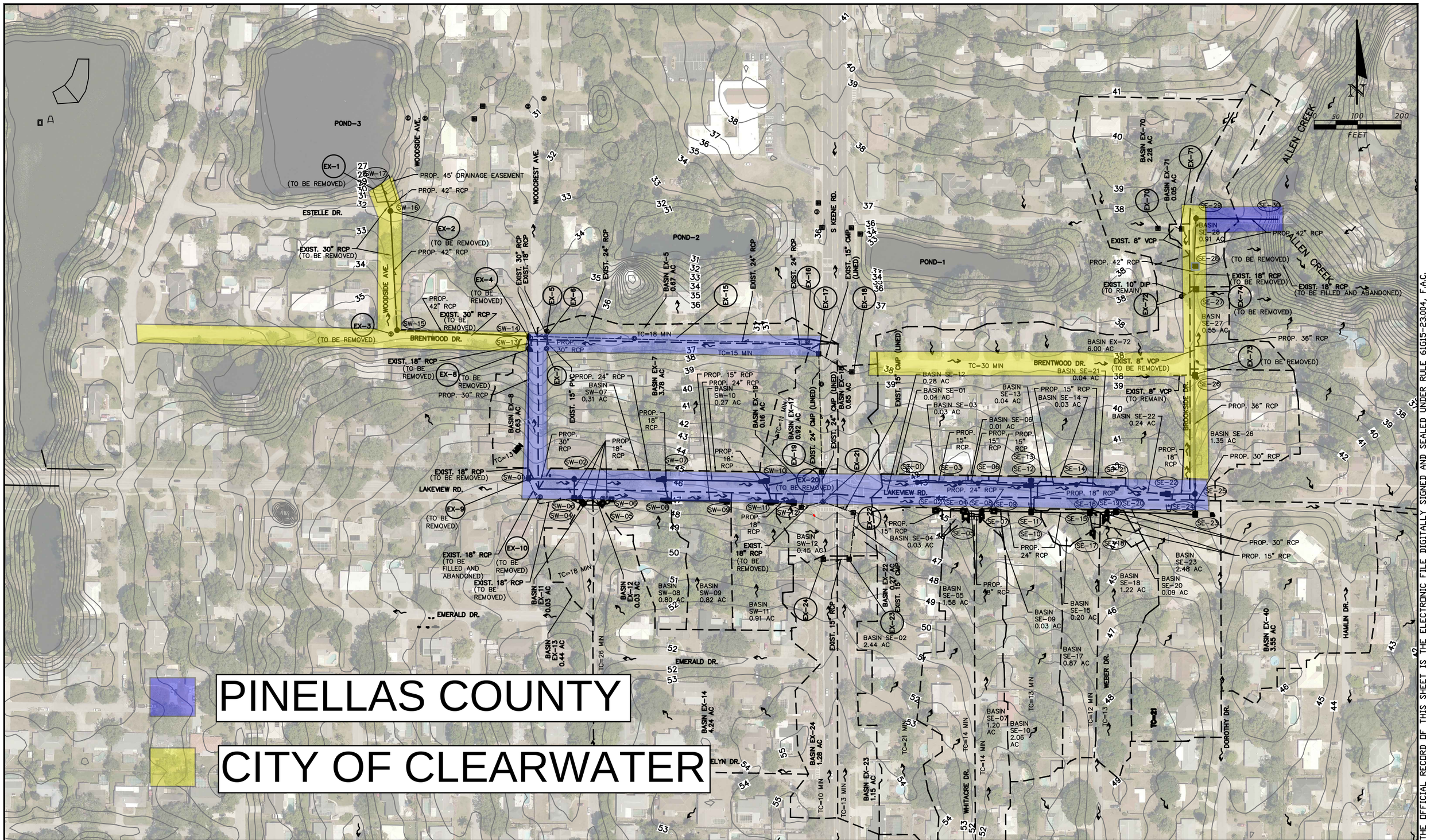

REV. NO.	DATE	DESCRIPTION	REV. BY

DESIGNED EPO
DRAWN EPO
CHECKED CAP

Pinellas County PUBLIC WORKS

PROJECT: LAKEVIEW ROAD & KEENE ROAD INTERSECTION & DRAINAGE IMPROVEMENTS

DESCRIPTION: PROPOSED CONDITIONS DRAINAGE MAP

PUBLIC WORKS
14 S. FT. HARRISON AVE., CLEARWATER, FL 33756

APPROVED BY:
C. ANDREW PADGETT, P.E.
FLA. LIC. NO 46675
DATE

DATE: 08/2020
PROJECT NO. 003898A
SHEET: 14 OF 36

THE OFFICIAL RECORD OF THIS SHEET IS THE ELECTRONIC FILE DIGITALLY SIGNED AND SEALED UNDER RULE 61G15-23.004, F.A.C.

F:\Projects\PCPW0004 Prof Svcs 2015-2020\Lakeview-Keene\003898A\Plans\Dwg\Production\003898A-DRM-PR_30%.dwg, Aug 24, 2020 - 4:35pm