

PINELLAS COUNTY MAP

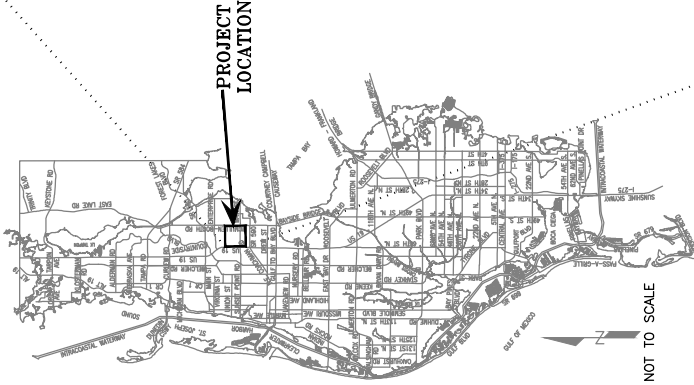

- NOTES:
- BOUNDARY SURVEY OF PTV AREA PROVIDED BY AAL LAND SURVEYING SERVICES, DATED 10/06/2025.
  - UTILITY AND STORMWATER FACILITIES SHOWN ON SHEET 02 OF 02 ARE PER PINELLAS COUNTY WEBGIS 12/22/2025. GIS DOES NOT DEPICT ANY SANITARY SEWER OR RECLAIMED WATER UTILITIES IN THIS AREA.
  - SUNSET POINT ROAD/COUNTY ROAD 50 (INCLUDING THOSE LANDS RECORDED IN OFFICIAL RECORDS BOOK 1697, PAGE 84) WAS TRANSFERRED TO PINELLAS COUNTY FROM FLORIDA DEPARTMENT OF TRANSPORTATION AUGUST 19, 1983, ROAD PLAT BOOK C, PAGES 12-20.

SECTION(S) 05, TOWNSHIP 29 SOUTH, RANGE 16 EAST

EXHIBIT

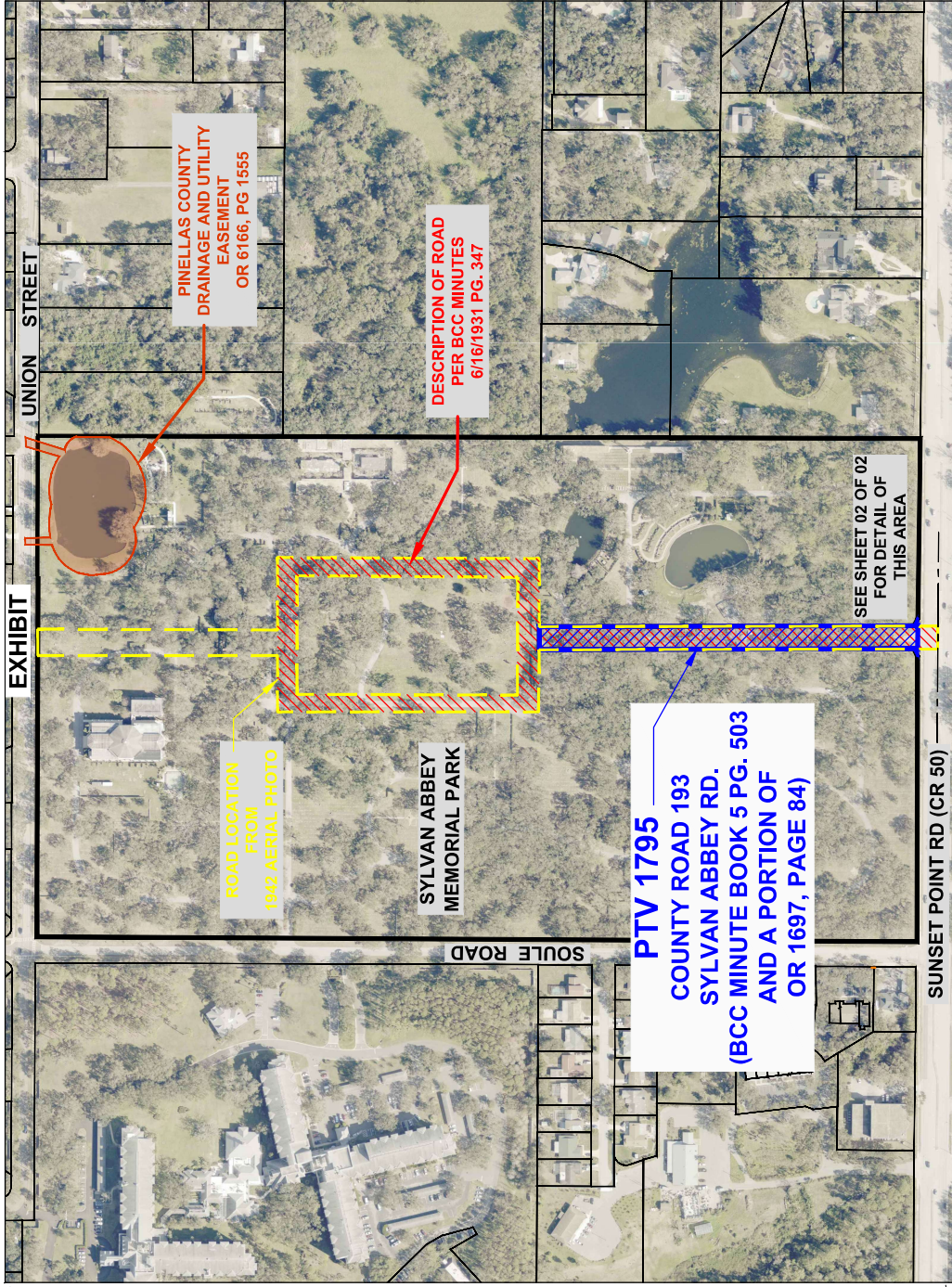

SCALE IN FEET 1" = 300'

EXHIBIT	DATE: 04/10/2026
NOT A SURVEY	PHOTOGRAPHY DATE: 01/25
PID: 001851B	SURVEY FILE NO.: 501_01795
00501_01795_PRELIM	SHEET: 01 of 02
-EXHIBIT_r1.dwg	

**Pinellas County**  
PUBLIC WORKS

PTV 1795  
ACCELA: PTV-25-00025  
SYLVAN ABBEY MEMORIAL PARK  
2860 SUNSET POINT RD, CLEARWATER

PINELLAS COUNTY, FLORIDA PUBLIC WORKS	
SURVEY AND MAPPING DIVISION 22211 U.S. HWY, 19 NORTH CLEARWATER, FLORIDA 33765-2328 PHONE (727) 464-8904	
SURVEY SECTION	BY DATE
SURVEYED	· ·
TECHNICIAN	AZ 12/25
CHECKED	· ·
SURVEY BOOK NO(S) : · ·	

SECTION(S) 05, TOWNSHIP 29 SOUTH, RANGE 16 EAST

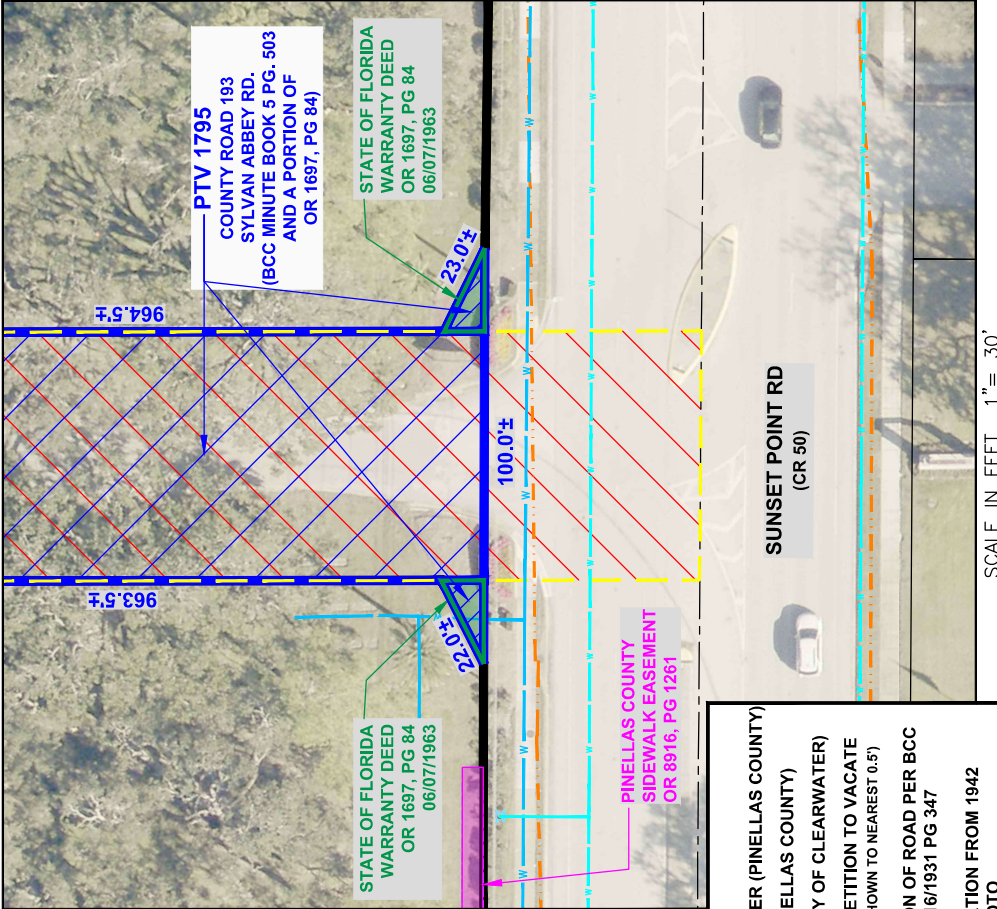
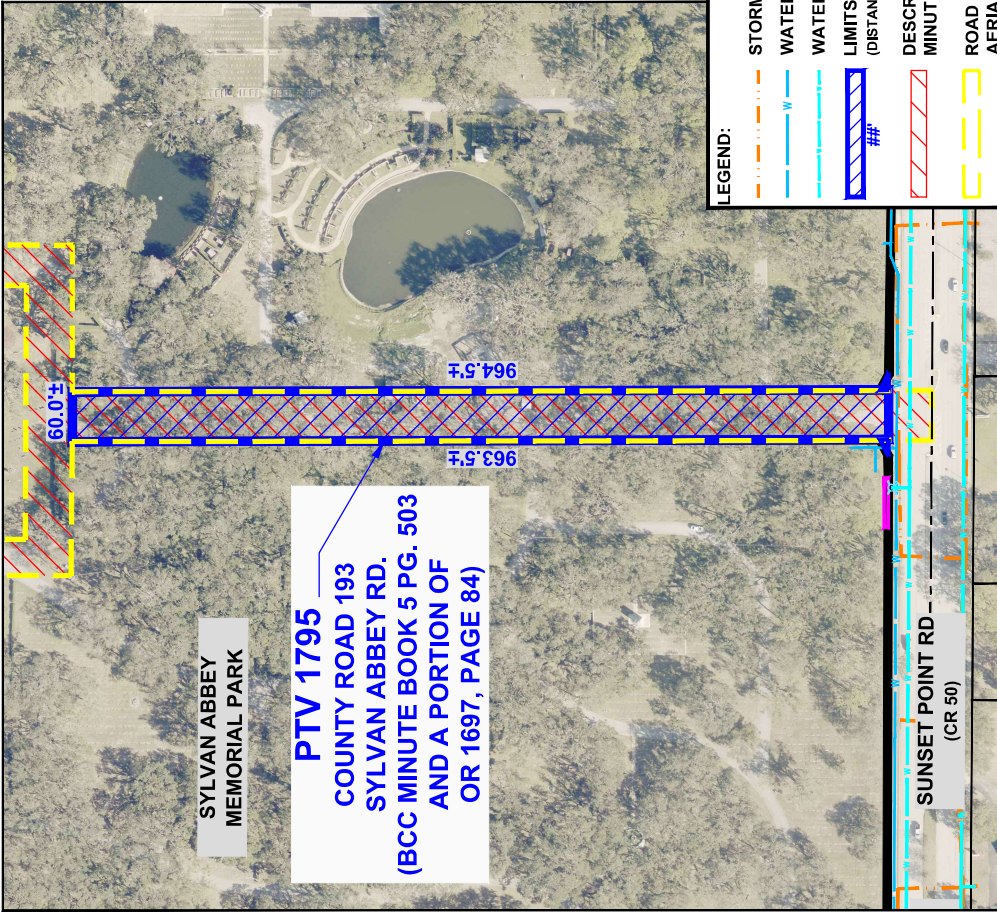

**LEGEND:**

- STORMWATER (PINELLAS COUNTY)
- WATER (PINELLAS COUNTY)
- WATER (CITY OF CLEARWATER)
- LIMITS OF PETITION TO VACATE (DISTANCES SHOWN TO NEAREST 0.5')
- DESCRIPTION OF ROAD PER BCC MINUTES 6/16/1931 PG 347
- ROAD LOCATION FROM 1942
- AERIAL PHOTO

SCALE IN FEET 1" = 30'

SCALE IN FEET 1" = 150'

SURVEY SECTION	BY	DATE	PINELLAS COUNTY, FLORIDA PUBLIC WORKS	
			SURVEYED	DATE
TECHNICIAN	AZ	12/25	SURVEY AND MAPPING DIVISION 22211 U.S. HWY, 19 NORTH CLEARWATER, FLORIDA 33765-2328 PHONE (727) 464-8904	
CHECKED			PTV 1795 ACCELA: PTV-25-00025 SYLVAN ABBEY MEMORIAL PARK 2860 SUNSET POINT RD, CLEARWATER	
SURVEY BOOK NO(S) :			NOT A SURVEY	
			DATE: 04/10/2026	
			PHOTOGRAPHY DATE: 01/25	
			SURVEY FILE NO.: 501_01795	
			SHEET: 02 of 02	

