

SECTION 04, TOWNSHIP 29 SOUTH, RANGE 16 EAST

PINELLAS COUNTY MAP

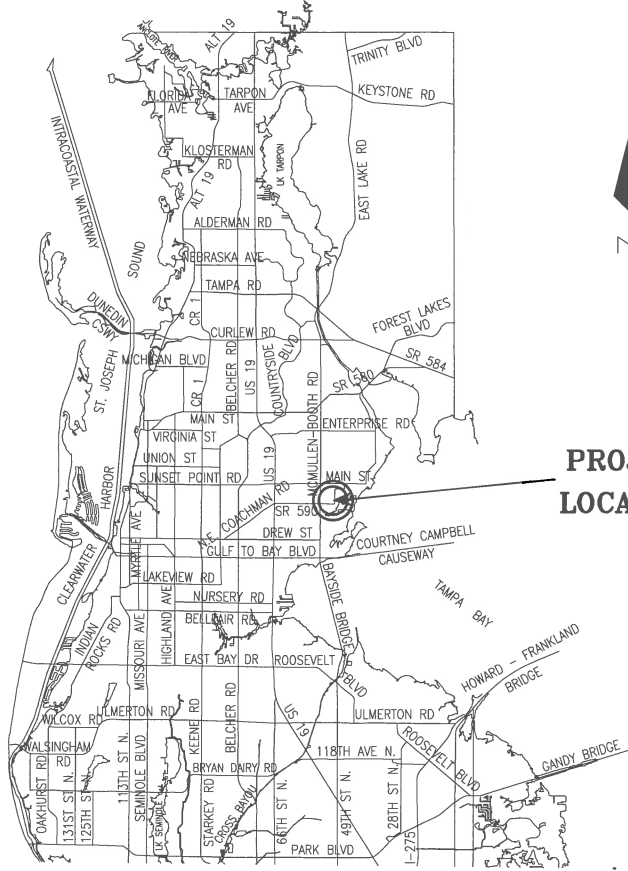

PROJECT LOCATION

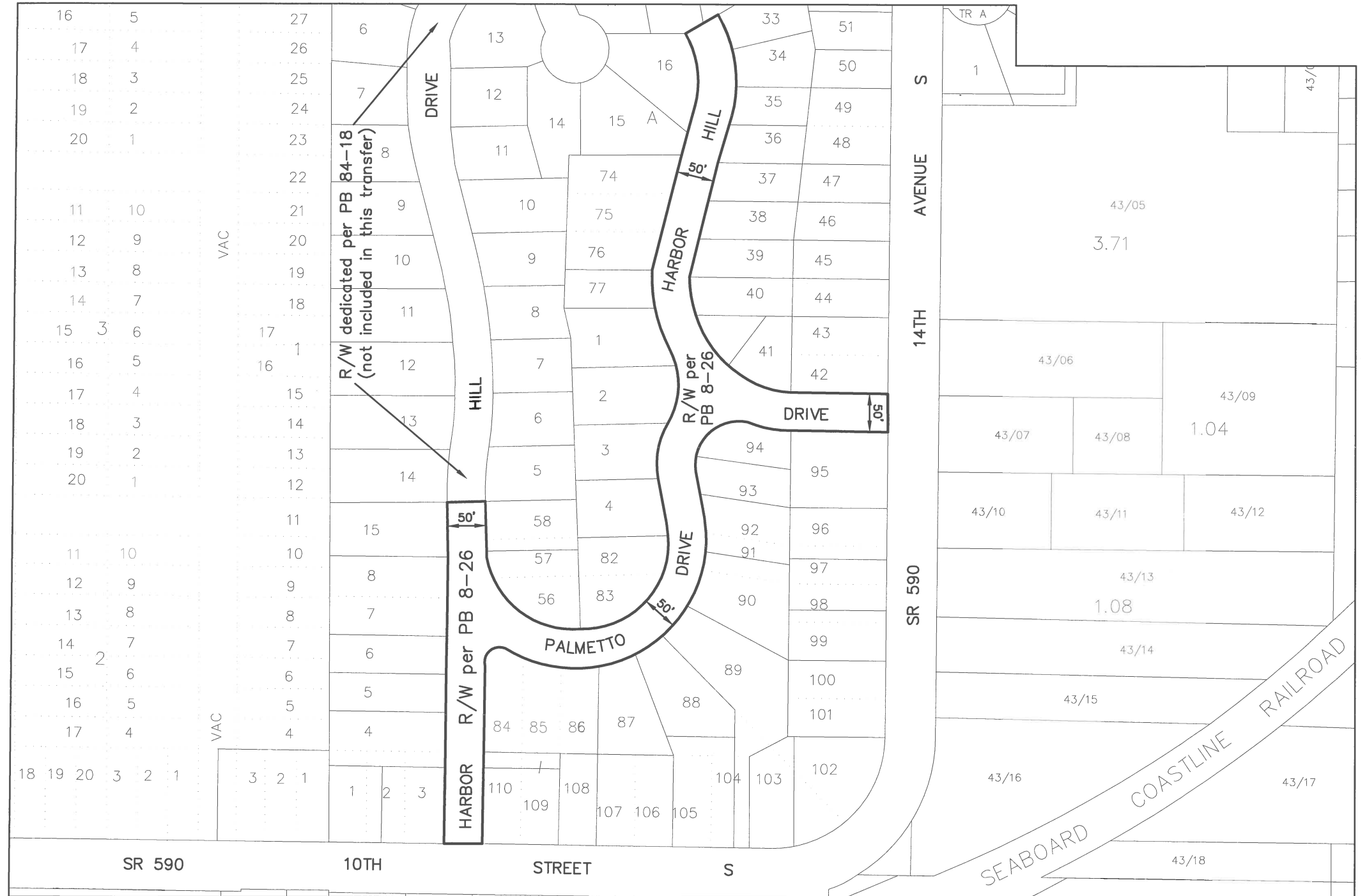

**ROAD SEGMENTS TRANSFERRED FROM: PINELLAS COUNTY, FLORIDA TO: CITY OF SAFETY HARBOR, FLORIDA**

Road Name	From	To	Lane Miles	Instrument Name or Type	Book - Page
Harbor Hill Dr	SR 590 (10 <sup>th</sup> St S)	Wilder Oaks Sub (N boundary of Lot 15)	0.12	Harbor Hill Park	PB 8-26
Palmetto Dr	Harbor Hill Dr	SR 590 (14 Ave S)	0.21	Harbor Hill Park	PB 8-26
Harbor Hill Dr	Palmetto Dr	Wilder Oaks Sub (North Dead End)	0.18	Harbor Hill Park	PB 8-26
Total Lane Miles			0.51		

**Legend**

- PB Plat Book
- RB Road Book
- DB Deed Book
- OR Official Record
- R/W Right-of-Way
- BCC Board of County Commissioner's Minutes Book

This Transfer Map when recorded is an instrument of title conveyance, transferring in accordance with Florida Statute 337.29 (2018) all right, title and interest of the County of Pinellas, Florida, in the road, street, highway as set forth on the map to the City of Safety Harbor, Pinellas County, Florida.

Recorded in the Public Records of Pinellas County, Florida this \_\_\_\_\_ day of \_\_\_\_\_ A.D. 2018 in R/W Transfer Book \_\_\_\_\_, Page \_\_\_\_\_.

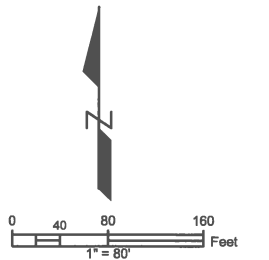

S:\Divisions\Survey\SPN Projects\pin2011\pin2011\_00005\_HARBOR HILLS DR.dwg, Dec 12, 2017 - 7:13am

<table border="1"> <thead> <tr> <th>REVISIONS</th> <th>BY</th> <th>DATE</th> <th>SURVEY BOOK No.:</th> </tr> </thead> <tbody> <tr> <td></td> <td></td> <td></td> <td>SURVEY SECTION BY DATE</td> </tr> <tr> <td></td> <td></td> <td></td> <td>SURVEYED . . .</td> </tr> <tr> <td></td> <td></td> <td></td> <td>TECHNICIAN . . .</td> </tr> <tr> <td></td> <td></td> <td></td> <td>CHECKED . . .</td> </tr> <tr> <td></td> <td></td> <td></td> <td>DESIGN SECTION</td> </tr> <tr> <td></td> <td></td> <td></td> <td>DESIGNED . . .</td> </tr> <tr> <td></td> <td></td> <td></td> <td>DRAWN . . .</td> </tr> <tr> <td></td> <td></td> <td></td> <td>CHECKED . . .</td> </tr> </tbody> </table>	REVISIONS	BY	DATE	SURVEY BOOK No.:				SURVEY SECTION BY DATE				SURVEYED . . .				TECHNICIAN . . .				CHECKED . . .				DESIGN SECTION				DESIGNED . . .				DRAWN . . .				CHECKED . . .	<p>City of Safety Harbor HARBOR HILL DRIVE and PALMETTO DRIVE</p>	<p>RIGHT-OF-WAY TRANSFER MAP (NOT A SURVEY)</p>	<p>PINELLAS COUNTY, FLORIDA PUBLIC WORKS</p> <p>SURVEY AND MAPPING DIVISION 22211 U.S. HWY. 19 NORTH CLEARWATER, FLORIDA 33765-8347 PHONE (787) 464-8904</p>	<p>EXHIBIT B4 MAP DATE: 11/29/2017</p>	<p>SURVEY FILE NO.: 2011_00005 PID.: 001851B 2011_00005_HARBOR HILL DR.dwg SHEET: 1 of 1</p>
REVISIONS	BY	DATE	SURVEY BOOK No.:																																						
			SURVEY SECTION BY DATE																																						
			SURVEYED . . .																																						
			TECHNICIAN . . .																																						
			CHECKED . . .																																						
			DESIGN SECTION																																						
			DESIGNED . . .																																						
			DRAWN . . .																																						
			CHECKED . . .																																						