

AN-LUP-20 19-16
1 Eagle Ln.

ORDINANCE 19-16

AN ORDINANCE DECLARING THE INTENTION OF THE CITY OF DUNEDIN, FLORIDA TO ANNEX CERTAIN REAL PROPERTY LOCATED AT 1 EAGLE LANE (PARCEL NUMBER 14-28-15-31968-000-0060) WITH DESIGNATED METES AND BOUNDS AND TOTALING APPROXIMATELY .68 ACRES, INTO THE CORPORATE LIMITS OF THE CITY OF DUNEDIN; AND PROVIDING FOR AN EFFECTIVE DATE OF THIS ORDINANCE.

WHEREAS, pursuant to the provisions of the Florida Statutes, the City of Dunedin may lawfully annex land lying contiguous to the boundaries of the City upon written petition of the property owner thereof; and

WHEREAS, the City of Dunedin has received a written petition of the property owner of the following described property and has received proper proof of title setting forth the names of all persons, firms or corporations owning any interest in said property; and

WHEREAS, said property is reasonably compact and is contiguous to the City of Dunedin, lying in an unincorporated area.

NOW, THEREFORE, BE IT ORDAINED BY THE CITY COMMISSION OF THE CITY OF DUNEDIN, FLORIDA, IN SESSION DULY AND REGULARLY ASSEMBLED:

Section 1. The City of Dunedin, acting by and through its City Commission, hereby declares its intention to annex into the corporate limits of the City Dunedin the following property lying contiguous to the territorial limits of said City:

SEE ATTACHED EXHIBIT "A"

A map clearly showing the annexed area is attached hereto as Exhibit "B" and incorporated herein by reference.

Section 2. Upon final passage and adoption, a certified copy of this Ordinance shall be duly recorded in the Office of the Circuit Court of Pinellas County and filed with the Department of State, State of Florida and the County Administrator of Pinellas County, Florida.

Section 3. When this Ordinance has been duly recorded and filed as aforesaid, the territory hereinabove described shall be thereupon annexed to the City of Dunedin and the inhabitants thereof shall enjoy all the privileges and be

subject to all liabilities as are applicable to the other lands and inhabitants within the corporate limits and subject to all laws and ordinances of the City of Dunedin.

Section 4. That this Ordinance shall become effective immediately upon final passage and adoption.

PASSED AND ADOPTED BY THE CITY COMMISSION OF THE CITY OF DUNEDIN, FLORIDA, THIS 25th day of July, 2019.

Julie Ward Bujalski
Mayor

ATTEST:

Denise M. Kirkpatrick
City Clerk

READ FIRST TIME AND PASSED: July 11, 2019

READ SECOND TIME AND ADOPTED: July 25, 2019

AN-LUP-ZO 19-16 1 EAGLE LANE

PARCEL 14-28-15-31968-000-0060

LOT 6, GOLF VIEW ESTATES UNIT 1, ACCORDING TO THE MAP OR PLAT THEREOF AS RECORDED IN PLAT BOOK 44, PAGE 60, PUBLIC RECORDS OF PINELLAS COUNTY, FLORIDA.

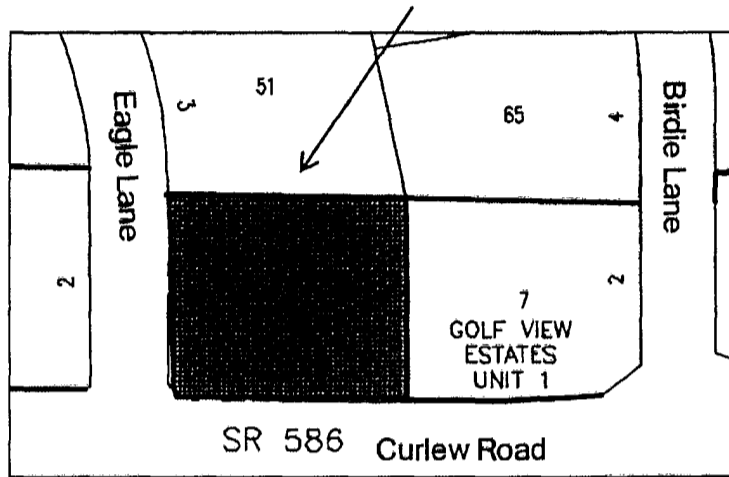

I DO HEREBY CERTIFY THIS TO BE A TRUE AND CORRECT COPY CERTIFIED THIS

DATE 7-26-19

[Signature]
CITY CLERK

ORDINANCE 19-16

AN ORDINANCE DECLARING THE INTENTION OF THE CITY OF DUNEDIN, FLORIDA TO ANNEX CERTAIN REAL PROPERTY LOCATED AT 1 EAGLE LANE (PARCEL NUMBER 14-28-15-31968-000-0060) WITH DESIGNATED METES AND BOUNDS AND TOTALING APPROXIMATELY .68 ACRES, INTO THE CORPORATE LIMITS OF THE CITY OF DUNEDIN; AND PROVIDING FOR AN EFFECTIVE DATE OF THIS ORDINANCE.



WHEREAS, pursuant to the provisions of the Florida Statutes, the City of Dunedin may lawfully annex land lying contiguous to the boundaries of the City upon written petition of the property owner thereof; and

WHEREAS, the City of Dunedin has received a written petition of the property owner of the following described property and has received proper proof of title setting forth the names of all persons, firms or corporations owning any interest in said property; and

WHEREAS, said property is reasonably compact and is contiguous to the City of Dunedin, lying in an unincorporated area.

NOW, THEREFORE, BE IT ORDAINED BY THE CITY COMMISSION OF THE CITY OF DUNEDIN, FLORIDA, IN SESSION DULY AND REGULARLY ASSEMBLED:

Section 1. The City of Dunedin, acting by and through its City Commission, hereby declares its intention to annex into the corporate limits of the City Dunedin the following property lying contiguous to the territorial limits of said City:

SEE ATTACHED EXHIBIT "A"

A map clearly showing the annexed area is attached hereto as Exhibit "B" and incorporated herein by reference.

Section 2. Upon final passage and adoption, a certified copy of this Ordinance shall be duly recorded in the Office of the Circuit Court of Pinellas County and filed with the Department of State, State of Florida and the County Administrator of Pinellas County, Florida.

Section 3. When this Ordinance has been duly recorded and filed as aforesaid, the territory hereinabove described shall be thereupon annexed to the City of Dunedin and the inhabitants thereof shall enjoy all the privileges and be

KEN BURKE, CLERK OF COURT
AND COMPTROLLER PINELLAS COUNTY, FL
INST# 2019242522 07/31/2019 02:35 PM
OFF REC BK: 20635 PG: 2185-2187
DocType: GOV RECORDING: \$27.00

subject to all liabilities as are applicable to the other lands and inhabitants within the corporate limits and subject to all laws and ordinances of the City of Dunedin.

Section 4. That this Ordinance shall become effective immediately upon final passage and adoption.

PASSED AND ADOPTED BY THE CITY COMMISSION OF THE CITY OF DUNEDIN, FLORIDA, THIS 25th day of July, 2019.

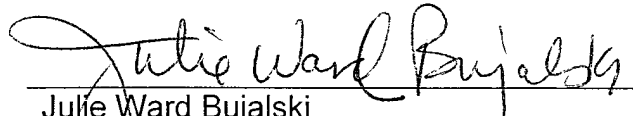
Julie Ward Bujalski
Mayor

ATTEST:

Denise M. Kirkpatrick
City Clerk

READ FIRST TIME AND PASSED: July 11, 2019

READ SECOND TIME AND ADOPTED: July 25, 2019

AN-LUP-ZO 19-16 1 EAGLE LANE

PARCEL 14-28-15-31968-000-0060

LOT 6, GOLF VIEW ESTATES UNIT 1, ACCORDING TO THE MAP OR PLAT THEREOF AS RECORDED IN PLAT BOOK 44, PAGE 60, PUBLIC RECORDS OF PINELLAS COUNTY, FLORIDA.

