

**A PORTION OF TRACT "L" OF CYPRESS RUN - UNIT II
AS RECORDED IN PLAT BOOK 87, PAGE 65 OF THE PUBLIC RECORDS OF PINELLAS COUNTY, FLORIDA
LOCATED IN SECTION 9, TOWNSHIP 27 SOUTH, RANGE 16 EAST
PINELLAS, FLORIDA**

SECTION 9, TOWNSHIP 27 SOUTH, RANGE 16 EAST
PINELLAS COUNTY, FLORIDA

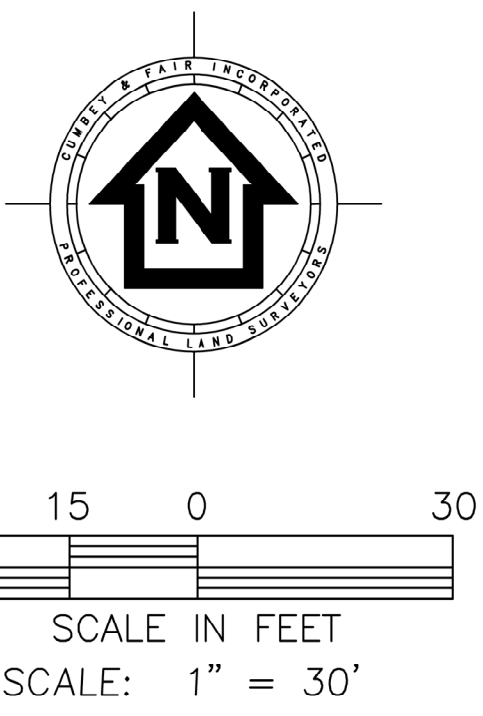
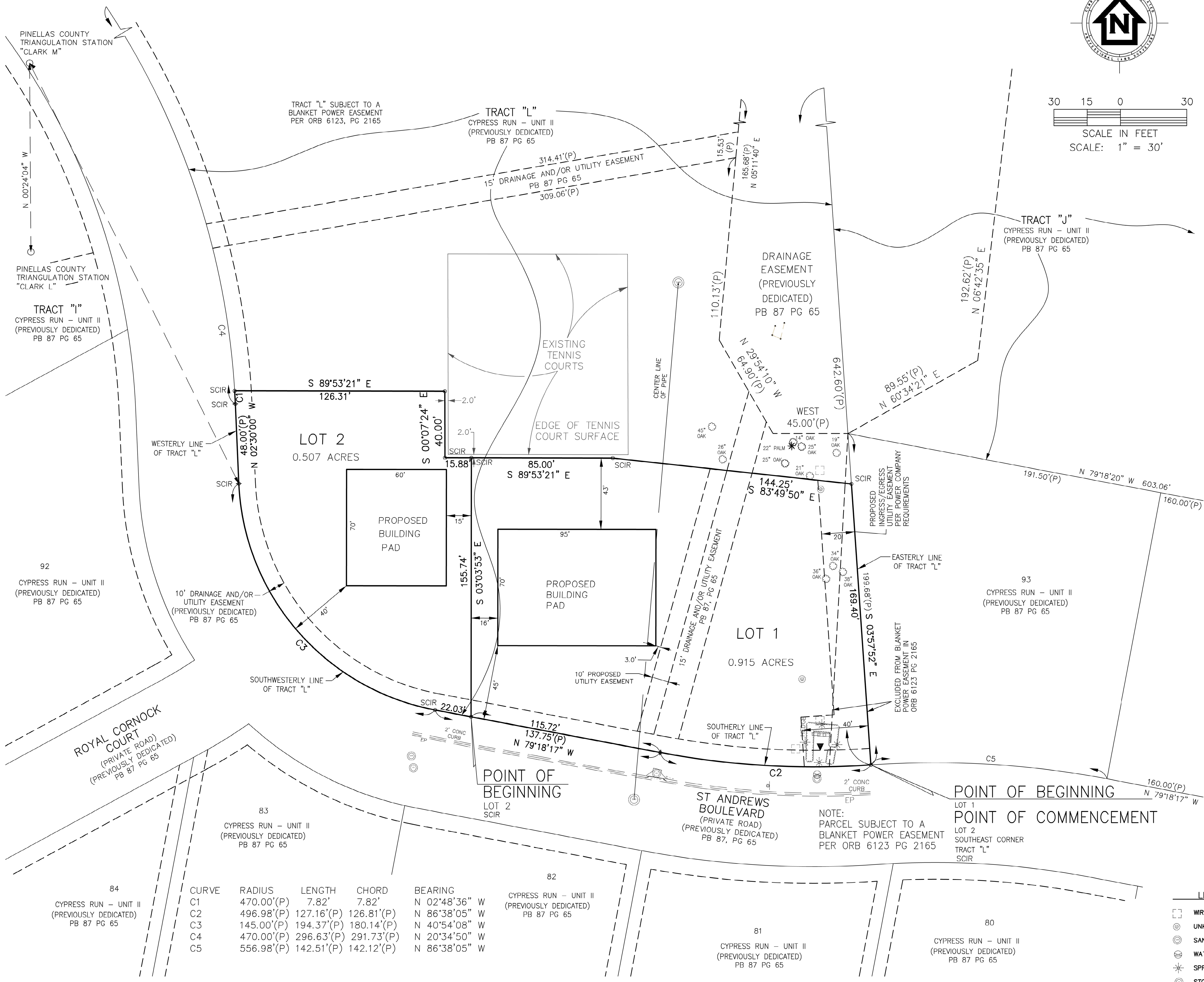

DESCRIPTION - LOT 1

BEING A PORTION OF TRACT "L" OF CYPRESS RUN - UNIT II AS RECORDED IN PLAT BOOK 87, PAGE 65 OF THE PUBLIC RECORDS OF PINELLAS COUNTY, FLORIDA

BEGIN AT THE SOUTHEAST CORNER OF SAID TRACT "L", SAID POINT BEING A BEGINNING OF A CURVE CONCAVED NORTHERLY AND HAVING A RADIUS OF 496.98 FEET; THENCE CONTINUE ALONG THE SOUTHERLY LINE OF SAID TRACT "L" AND THE ARC OF SAID CURVE TO THE RIGHT A DISTANCE OF 127.16 FEET, SAID CURVE HAVING A CHORD DISTANCE AND BEARING OF 126.81 FEET, N 86°38'05" W TO A POINT OF TANGENCY; THENCE CONTINUE ALONG THE SOUTHERLY LINE OF SAID TRACT "L" N 79°18'17" W, A DISTANCE OF 115.72 FEET; THENCE N 03°03'53" W, A DISTANCE OF 155.74 FEET; THENCE S 83°53'21" E, A DISTANCE OF 85.00 FEET; THENCE S 83°49'50" E, A DISTANCE OF 144.25 FEET TO A POINT ON THE EASTERLY LINE OF SAID TRACT "L"; THENCE S 03°57'52" E ALONG THE EASTERLY LINE OF SAID TRACT "L", A DISTANCE OF 169.40 FEET TO THE POINT OF BEGINNING.

CONTAINING 0.915 ACRES, MORE OR LESS

DESCRIPTION - LOT 2

BEING A PORTION OF TRACT "L" OF CYPRESS RUN - UNIT II AS RECORDED IN PLAT BOOK 87, PAGE 65 OF THE PUBLIC RECORDS OF PINELLAS COUNTY, FLORIDA

COMMENCE AT THE SOUTHEAST CORNER OF SAID TRACT "L", SAID POINT BEING A BEGINNING OF A CURVE CONCAVED NORTHEASTERLY AND HAVING A RADIUS OF 496.98 FEET; THENCE CONTINUE ALONG THE SOUTHERLY LINE OF SAID TRACT "L" AND THE ARC OF SAID CURVE TO THE RIGHT A DISTANCE OF 127.16 FEET, SAID CURVE HAVING A CHORD DISTANCE AND BEARING OF 126.81 FEET, N 86°38'05" W TO A POINT OF TANGENCY; THENCE CONTINUE ALONG THE SOUTHERLY LINE OF SAID TRACT "L" N 79°18'17" W, A DISTANCE OF 115.72 FEET TO THE POINT OF BEGINNING; THENCE CONTINUE ALONG THE SOUTHERLY LINE OF SAID TRACT "L" AND THE ARC OF SAID CURVE TO THE RIGHT A DISTANCE OF 22.03 FEET TO A POINT OF CURVATURE OF A CURVE CONCAVED NORTHEASTERLY AND HAVING A RADIUS OF 145.00 FEET; THENCE CONTINUE ALONG THE SOUTHERLY LINE OF SAID TRACT "L" AND THE ARC OF SAID CURVE TO THE RIGHT A DISTANCE OF 194.37 FEET, SAID CURVE HAVING A CHORD DISTANCE AND BEARING OF 180.14 FEET, N 40°54'08" W TO A POINT OF TANGENCY; THENCE ALONG THE WESTERLY LINE OF SAID TRACT "L" N 02°30'00" W, A DISTANCE OF 48.00 FEET TO A POINT OF CURVATURE OF A CURVE CONCAVED WESTERLY AND HAVING A RADIUS OF 470.00 FEET; THENCE CONTINUE ALONG THE WESTERLY LINE OF SAID TRACT "L" AND THE ARC OF SAID CURVE TO THE LEFT A DISTANCE OF 7.82 FEET, SAID CURVE HAVING A CHORD DISTANCE AND BEARING OF 7.82 FEET, N 02°48'36" W; THENCE S 89°53'21" E, A DISTANCE OF 126.31 FEET; THENCE S 00°07'24" E, A DISTANCE OF 40.00 FEET; THENCE S 89°53'21" E, A DISTANCE OF 15.38 FEET; THENCE S 03°03'53" E, A DISTANCE OF 155.74 FEET TO THE POINT OF BEGINNING.

CONTAINING 0.507 ACRES, MORE OR LESS

SURVEYOR'S NOTES

- 1) THIS BOUNDARY SURVEY WAS PREPARED WITHOUT THE BENEFIT OF A OWNERSHIP AND ENCUMBRANCE REPORT.
- 2) BASIS OF BEARINGS: THE BEARINGS ARE BASED ON THE WEST LINE OF TRACT "L" AS BEING SOUTH 03°57'52" EAST AS SHOWN ON THE PLAT OF CYPRESS RUN - UNIT II AS RECORDED IN PLAT BOOK 87, PAGE 52 OF THE PUBLIC RECORDS OF PINELLAS COUNTY, FLORIDA.
- 3) ALL UTILITIES AND IMPROVEMENTS AS SHOWN HEREON ARE FROM ABOVE GROUND VISIBLE EVIDENCE ONLY. UNDERGROUND FOUNDATION ENCROACHMENTS WERE NOT INVESTIGATED.
- 4) TOPOGRAPHIC FEATURES ARE LIMITED TO WHAT IS SHOWN HEREON.

SURVEYOR'S CERTIFICATION

I HEREBY CERTIFY THAT THIS BOUNDARY SURVEY WAS PERFORMED UNDER MY DIRECT SUPERVISION AND CONTROL, AND THAT SAID SURVEY IS TRUE AND CORRECT TO THE BEST OF MY KNOWLEDGE AND BELIEF, AND COMPLIES WITH THE STANDARDS OF PRACTICE FOR SURVEYING PURSUANT TO SECTION 472.027, FLORIDA STATUTES AND CHAPTER 51-17, FLORIDA ADMINISTRATIVE CODE.

MARK ALAN QUINN DATE

FLORIDA PROFESSIONAL LAND SURVEYOR NO. 5850
CUMBEY & FAIR, INC., CERTIFICATE OF AUTHORIZATION LB 2168

DATE:	BY:	REV:
PREPARED FOR CYPRESS RUN OF FLORIDA, LLC 2669 ST. ANDREWS BLVD. TARPOUN SPRINGS, FL 34688		
PROJECT CYPRESS RUN GOLF COURSE		
PLAN BOUNDARY SURVEY		
PREPARED BY CUMBEY & FAIR, INC. CONSULTING CIVIL ENGINEERS ENGINEERING PLANNING LAND SURVEYS 2463 ENTERPRISE ROAD, CLEARWATER, FLORIDA 33763 (727) 797-8982		
SCALE:	DATE: 08/01/21	DRWN/CHK: maq/dl
	FB/PG:	JOB NO: 20002.07
		SHEET: 1 OF 1

- LEGEND**
- WIRE PULL BOX
 - ⊙ UNKNOWN UTILITY MARKER
 - ⊕ SANITARY MANHOLE
 - ⊕ WATER MANHOLE
 - ⊕ SPRINKLER HEAD
 - ⊕ STORM MANHOLE
 - ⊕ TRANSFORMER
 - ⊕ ELECTRIC SERVICE BOX
 - ⊕ SIGN

CURVE	RADIUS	LENGTH	CHORD	BEARING
C1	470.00'(P)	7.82'	7.82'	N 02°48'36" W
C2	496.98'(P)	127.16'(P)	126.81'(P)	N 86°38'05" W
C3	145.00'(P)	194.37'(P)	180.14'(P)	N 40°54'08" W
C4	470.00'(P)	296.63'(P)	291.73'(P)	N 20°34'50" W
C5	556.98'(P)	142.51'(P)	142.12'(P)	N 86°38'05" W

FLU-21-04