



# CITY OF SEMINOLE

*Achieving Service Through Dedication*

March 7, 2017

2017 MAR 13 AM 11:15

Clerk of the Circuit Court  
315 Court Street - Room 150  
Clearwater, Florida 33756

Re: Annexation

Please be advised that the Seminole City Council, during their regular meeting of February 28, 2017, adopted the following Ordinances, annexing into the corporate limits of the City of Seminole, the described parcels of properties contained herein, by voluntary annexation in accordance with Chapter 171 of the Florida Statutes:

Ordinance No. 07-2017 – Property Located at 10719 Village Green Avenue

Ordinance No. 08-2017 – Property Located at 9344 Ridge Road

Ordinance No. 09-2017 – Property Located at 9400 Ridge Road

Copies of the Ordinances are enclosed. Should you have any questions, please do not hesitate to contact me at 727.391.0204 ext. 102.

Sincerely,

*Patricia A. Beliveau*

Patricia A. Beliveau  
City Clerk

Enclosures: Copies of Ordinance No. 07-2017, Ordinance No. 08-2017 and Ordinance No. 09-2017.

**ORDINANCE NO. 07-2017**

**AN ORDINANCE OF THE CITY OF SEMINOLE, FLORIDA, ANNEXING A 0.16 ACRE PARCEL OF UNINCORPORATED PINELLAS COUNTY, FLORIDA INTO THE CITY OF SEMINOLE WHICH PARCEL IS LOCATED ON THE NORTH SIDE OF VILLAGE GREEN AVENUE, APPROXIMATELY 85 FEET WEST OF SEMINOLE BOULEVARD, AT 10719 VILLAGE GREEN AVENUE (PIN #: 22/30/15-79902-001-0020), AND WHICH IS CONTIGUOUS TO THE CITY OF SEMINOLE; REDEFINING THE BOUNDARY LINES OF THE CITY OF SEMINOLE, FLORIDA TO INCLUDE SAID PARCEL; PROVIDING FOR SEVERABILITY; AND PROVIDING FOR AN EFFECTIVE DATE**

**WHEREAS**, WILLIAM AND CAROLYN BEUERLE are the owners of the property located at 10719 Village Green Avenue, and otherwise described as SEMINOLE LAKE VILLAGE, BLOCK A, LOT 2, which property is to be annexed herein, pursuant to the petition for voluntary annexation signed by the owner(s), and requesting that this property be annexed into the City of Seminole; and

**WHEREAS**, the requirements of Chapter 171, Florida Statutes, pertaining to voluntary annexations, have been complied with, in that:

- (a) The property described herein which is the subject of this annexation ordinance is contiguous to the City of Seminole, is reasonably compact and does not create an enclave.
- (b) The City of Seminole, within ten (10) calendar days prior to the publishing the ordinance notice of said annexation, provided Pinellas County by certified mail a copy of the notice of annexation ordinance, a legal description/parcel identification, and map of said property to be annexed.

**WHEREAS**, this annexation is in the best interest of the City of Seminole and the property owner(s).

**NOW, THEREFORE, BE IT ORDAINED**, by the City of Seminole, Florida, as follows:

- Section 1. The property to be annexed herein, all of which heretofore was situated in the unincorporated area of Pinellas County, is contiguous to the City of Seminole, is reasonably compact and does not create an enclave.
- Section 2. The City of Seminole acting by and through its City Council, under the authority of Chapter 171 Florida Statutes, hereby annexes into the corporate limits of the City of Seminole, Florida the following described property and accordingly redefines the boundaries of said City to include the following:  
Lot 2, Block A, Seminole Lake Village Subdivision, according to that certain plat

Book 47, Page 54, public records of Pinellas County, Florida, described as follows:

Commencing at the northeast corner of Lot 2, Block A, Seminole Lake Village Subdivision, as described in Plat Book 47, Page 54, as the Point of Beginning (POB):

Thence south from the northeast corner of Lot 2 along the easterly lot line of Lot 2 a distance of approximately 100 ft. to the southeast corner of Lot 2 to a point;  
Thence west from the southeast corner of Lot 2 a distance of approximately 70 ft. to the southwest corner of Lot 2 to a point;

Thence north from the southwest corner of Lot 2 along the westerly lot line of Lot 2 a distance of approximately 100 ft. to the northwest corner of Lot 2 to a point;

Thence east from the northwest corner of Lot 2 along the northerly lot line of Lot 2 a distance of approximately 100 ft. to the northeast corner of Lot 2 to the POB (0.16 ac.).

- Section 3. The legal description of the City of Seminole contained in the City Charter and all official City maps and other official documents shall be amended accordingly.
- Section 4. The provisions of this ordinance are found and determined to be consistent with the City of Seminole Comprehensive Plan. The City Council hereby accepts the dedication of all easements, rights-of-way and other dedications to the public which have heretofore been made by plat, deed or user within the annexed properties.
- Section 5. The land herein annexed is designated as Residential Low (RL) on the Pinellas County Future Land Use Map and shall be designated on the City's Comprehensive Plan Future Land Use Map as Residential Low (RL), and the City's Future Land Use Map boundaries shall be redefined to include the property annexed herein.
- Section 6. The land herein annexed is designated as Single Family Residential (R-3) on the County Zoning Map and shall be designated on the City's Official Zoning Map as Residential Low (RL), and the City's Official Zoning Map boundaries shall be redefined to include the property annexed herein.
- Section 7. It is the intention of the City Council that each provision hereto be considered severable, and, if any section, subsection, sentence, clause, or provision of this Ordinance is held invalid, the remainder of the Ordinance shall not be affected.
- Section 8. This Ordinance shall be published for two consecutive weeks in the newspaper in accordance with the provisions of the Florida Statutes, Section 171.044 - Voluntary Annexation.

Section 9. This ordinance shall take effect immediately upon passage. The City Clerk shall file certified copies of this Ordinance together with the map attached hereto, with the Clerk of the Circuit Court and the County Administrator of Pinellas County, Florida, within 7 days after adoption and shall file a certified copy with the Florida Department of State within 30 days after adoption.

APPROVED ON FIRST READING: January 24, 2017  
PUBLISHED: February 17, 2017 & February 24, 2017  
PASSED AND ADOPTED ON  
SECOND AND FINAL READING: February 28, 2017

  
LESLIE WATERS, MAYOR

I, Patricia Beliveau, City Clerk of the City of Seminole, Florida, County of Pinellas, State of Florida, a municipal corporation do hereby certify the foregoing and hereto attached is a true and correct copy of Ordinance No. 07-2017 which is on file in the City Clerk's Office:

IN WITNESS WHEREOF, I hereunto set my hand and affixed the seal of the City of Seminole, Pinellas County, Florida, this 28 day of Feb., 2017.

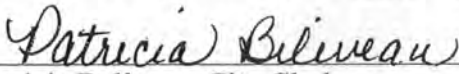
  
Patricia Beliveau, City Clerk



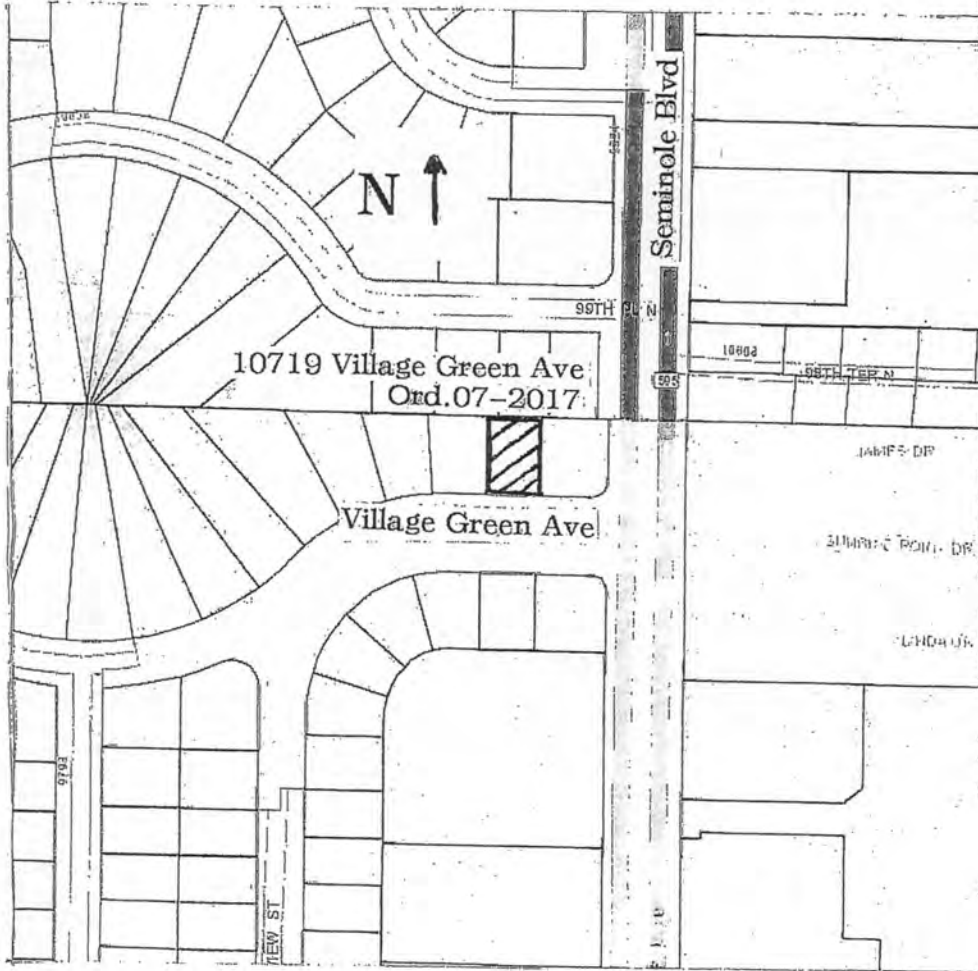

**ORDINANCE NO. 08-2017**

**AN ORDINANCE OF THE CITY OF SEMINOLE, FLORIDA, ANNEXING A 0.17 ACRE PARCEL OF UNINCORPORATED PINELLAS COUNTY, FLORIDA INTO THE CITY OF SEMINOLE WHICH PARCEL IS LOCATED ON THE WEST SIDE OF RIDGE ROAD, APPROXIMATELY 87 FEET NORTH OF 93<sup>RD</sup> AVENUE, AT 9344 RIDGE ROAD (PIN #: 21/30/15-79696-000-0930), AND WHICH IS CONTIGUOUS TO THE CITY OF SEMINOLE; REDEFINING THE BOUNDARY LINES OF THE CITY OF SEMINOLE, FLORIDA TO INCLUDE SAID PARCEL; PROVIDING FOR SEVERABILITY; AND PROVIDING FOR AN EFFECTIVE DATE**

**WHEREAS**, RAYMOND AND JOHN CROSS are the owners of the property located at 9344 Ridge Road, and otherwise described as SEMINOLE GROVE ESTATES EAST ADDITION, LOT 93, which property is to be annexed herein, pursuant to the petition for voluntary annexation signed by the owner(s), and requesting that this property be annexed into the City of Seminole; and

**WHEREAS**, the requirements of Chapter 171, Florida Statutes, pertaining to voluntary annexations, have been complied with, in that:

- (a) The property described herein which is the subject of this annexation ordinance is contiguous to the City of Seminole, is reasonably compact and does not create an enclave.
- (b) The City of Seminole, within ten (10) calendar days prior to the publishing the ordinance notice of said annexation, provided Pinellas County by certified mail a copy of the notice of annexation ordinance, a legal description/parcel identification, and map of said property to be annexed.

**WHEREAS**, this annexation is in the best interest of the City of Seminole and the property owner(s).

**NOW, THEREFORE, BE IT ORDAINED**, by the City of Seminole, Florida, as follows:

Section 1. The property to be annexed herein, all of which heretofore was situated in the unincorporated area of Pinellas County, is contiguous to the City of Seminole, is reasonably compact and does not create an enclave.

Section 2. The City of Seminole acting by and through its City Council, under the authority of Chapter 171 Florida Statutes, hereby annexes into the corporate limits of the City of Seminole, Florida the following described property and accordingly redefines the boundaries of said City to include the following:  
Lot 93, Seminole Grove Estates East Addition, according to that certain plat Book 72, Page 40, public records of Pinellas County, Florida, described as follows:

Commencing at the northeast corner of Lot 93, Seminole Grove Estates East Addition, as described in Plat Book 72, Page 40, as the Point of Beginning (POB): Thence south from the northeast corner of Lot 93 along the easterly lot line of Lot 93 a distance of approximately 75 ft. to the southeast corner of Lot 93 to a point; Thence west from the southeast corner of Lot 93 a distance of approximately 100 ft. to the southwest corner of Lot 93 to a point; Thence north from the southwest corner of Lot 93 along the westerly lot line of Lot 93 a distance of approximately 75 ft. to the northwest corner of Lot 93 to a point; Thence east from the northwest corner of Lot 93 along the northerly lot line of Lot 93 a distance of approximately 100 ft. to the northeast corner of Lot 93 to the POB (0.17 ac.).

- Section 3. The legal description of the City of Seminole contained in the City Charter and all official City maps and other official documents shall be amended accordingly.
- Section 4. The provisions of this ordinance are found and determined to be consistent with the City of Seminole Comprehensive Plan. The City Council hereby accepts the dedication of all easements, rights-of-way and other dedications to the public which have heretofore been made by plat, deed or user within the annexed properties.
- Section 5. The land herein annexed is designated as Residential Low (RL) on the Pinellas County Future Land Use Map and shall be designated on the City's Comprehensive Plan Future Land Use Map as Residential Low (RL), and the City's Future Land Use Map boundaries shall be redefined to include the property annexed herein.
- Section 6. The land herein annexed is designated as Single Family Residential (R-2) on the County Zoning Map and shall be designated on the City's Official Zoning Map as Residential Low (RL), and the City's Official Zoning Map boundaries shall be redefined to include the property annexed herein.
- Section 7. It is the intention of the City Council that each provision hereto be considered severable, and, if any section, subsection, sentence, clause, or provision of this Ordinance is held invalid, the remainder of the Ordinance shall not be affected.
- Section 8. This Ordinance shall be published for two consecutive weeks in the newspaper in accordance with the provisions of the Florida Statutes, Section 171.044 - Voluntary Annexation.

Section 9. This ordinance shall take effect immediately upon passage. The City Clerk shall file certified copies of this Ordinance together with the map attached hereto, with the Clerk of the Circuit Court and the County Administrator of Pinellas County, Florida, within 7 days after adoption and shall file a certified copy with the Florida Department of State within 30 days after adoption.

APPROVED ON FIRST READING: January 24, 2017  
PUBLISHED: February 17, 2017 & February 24, 2017  
PASSED AND ADOPTED ON  
SECOND AND FINAL READING: February 28, 2017

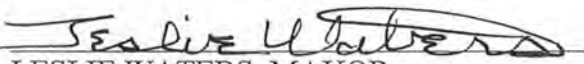
  
LESLIE WATERS, MAYOR

I, Patricia Beliveau, City Clerk of the City of Seminole, Florida, County of Pinellas, State of Florida, a municipal corporation do hereby certify the foregoing and hereto attached is a true and correct copy of Ordinance No. 08-2017 which is on file in the City Clerk's Office:

IN WITNESS WHEREOF, I hereunto set my hand and affixed the seal of the City of Seminole, Pinellas County, Florida, this 28 day of Feb., 2017.

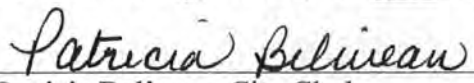
  
Patricia Beliveau, City Clerk







**ORDINANCE NO. 09-2017**

**AN ORDINANCE OF THE CITY OF SEMINOLE, FLORIDA, ANNEXING A 0.17 ACRE PARCEL OF UNINCORPORATED PINELLAS COUNTY, FLORIDA INTO THE CITY OF SEMINOLE WHICH PARCEL IS LOCATED ON THE WEST SIDE OF RIDGE ROAD, APPROXIMATELY 237 FEET NORTH OF 93<sup>RD</sup> AVENUE, AT 9400 RIDGE ROAD (PIN #: 21/30/15-79696-000-0950), AND WHICH IS CONTIGUOUS TO THE CITY OF SEMINOLE; REDEFINING THE BOUNDARY LINES OF THE CITY OF SEMINOLE, FLORIDA TO INCLUDE SAID PARCEL; PROVIDING FOR SEVERABILITY; AND PROVIDING FOR AN EFFECTIVE DATE**

**WHEREAS,** JUDITH ST. ONGE AND BARRY HEDBLOM are the owners of the property located at 9400 Ridge Road, and otherwise described as SEMINOLE GROVE ESTATES EAST ADDITION, LOT 95, which property is to be annexed herein, pursuant to the petition for voluntary annexation signed by the owner(s), and requesting that this property be annexed into the City of Seminole; and

**WHEREAS,** the requirements of Chapter 171, Florida Statutes, pertaining to voluntary annexations, have been complied with, in that:

- (a) The property described herein which is the subject of this annexation ordinance is contiguous to the City of Seminole, is reasonably compact and does not create an enclave.
- (b) The City of Seminole, within ten (10) calendar days prior to the publishing the ordinance notice of said annexation, provided Pinellas County by certified mail a copy of the notice of annexation ordinance, a legal description/parcel identification, and map of said property to be annexed.

**WHEREAS,** this annexation is in the best interest of the City of Seminole and the property owner(s).

**NOW, THEREFORE, BE IT ORDAINED,** by the City of Seminole, Florida, as follows:

Section 1. The property to be annexed herein, all of which heretofore was situated in the unincorporated area of Pinellas County, is contiguous to the City of Seminole, is reasonably compact and does not create an enclave.

Section 2. The City of Seminole acting by and through its City Council, under the authority of Chapter 171 Florida Statutes, hereby annexes into the corporate limits of the City of Seminole, Florida the following described property and accordingly redefines the boundaries of said City to include the following:  
Lot 95, Seminole Grove Estates East Addition, according to that certain plat Book 72, Page 40, public records of Pinellas County, Florida, described as follows:

Commencing at the northeast corner of Lot 95, Seminole Grove Estates East Addition, as described in Plat Book 72, Page 40, as the Point of Beginning (POB): Thence south from the northeast corner of Lot 95 along the easterly lot line of Lot 95 a distance of approximately 75 ft. to the southeast corner of Lot 95 to a point; Thence west from the southeast corner of Lot 95 a distance of approximately 100 ft. to the southwest corner of Lot 95 to a point; Thence north from the southwest corner of Lot 95 along the westerly lot line of Lot 95 a distance of approximately 75 ft. to the northwest corner of Lot 95 to a point; Thence east from the northwest corner of Lot 95 along the northerly lot line of Lot 95 a distance of approximately 100 ft. to the northeast corner of Lot 95 to the POB (0.17 ac.).

- Section 3. The legal description of the City of Seminole contained in the City Charter and all official City maps and other official documents shall be amended accordingly.
- Section 4. The provisions of this ordinance are found and determined to be consistent with the City of Seminole Comprehensive Plan. The City Council hereby accepts the dedication of all easements, rights-of-way and other dedications to the public which have heretofore been made by plat, deed or user within the annexed properties.
- Section 5. The land herein annexed is designated as Residential Low (RL) on the Pinellas County Future Land Use Map and shall be designated on the City's Comprehensive Plan Future Land Use Map as Residential Low (RL), and the City's Future Land Use Map boundaries shall be redefined to include the property annexed herein.
- Section 6. The land herein annexed is designated as Single Family Residential (R-2) on the County Zoning Map and shall be designated on the City's Official Zoning Map as Residential Low (RL), and the City's Official Zoning Map boundaries shall be redefined to include the property annexed herein.
- Section 7. It is the intention of the City Council that each provision hereto be considered severable, and, if any section, subsection, sentence, clause, or provision of this Ordinance is held invalid, the remainder of the Ordinance shall not be affected.
- Section 8. This Ordinance shall be published for two consecutive weeks in the newspaper in accordance with the provisions of the Florida Statutes, Section 171.044 - Voluntary Annexation.

Section 9. This ordinance shall take effect immediately upon passage. The City Clerk shall file certified copies of this Ordinance together with the map attached hereto, with the Clerk of the Circuit Court and the County Administrator of Pinellas County, Florida, within 7 days after adoption and shall file a certified copy with the Florida Department of State within 30 days after adoption.

APPROVED ON FIRST READING: January 24, 2017  
PUBLISHED: February 17, 2017 & February 24, 2017  
PASSED AND ADOPTED ON  
SECOND AND FINAL READING: February 28, 2017

  
LESLIE WATERS, MAYOR

I, Patricia Beliveau, City Clerk of the City of Seminole, Florida, County of Pinellas, State of Florida, a municipal corporation do hereby certify the foregoing and hereto attached is a true and correct copy of Ordinance No. 09-2017 which is on file in the City Clerk's Office:

IN WITNESS WHEREOF, I hereunto set my hand and affixed the seal of the City of Seminole, Pinellas County, Florida, this 28 day of Feb . , 2017.

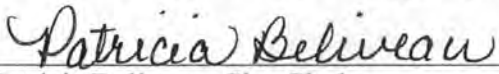
  
Patricia Beliveau, City Clerk





Ord. 09-2017  
9400 Ridge Rd

Ord. 08-2017,  
9344 Ridge Rd

