

S:\Divisions\Survey\Vacation\SFN 0501\Case\_1759\Drawg\501\_01759\_Final\_Exhibit\_rev1.dwg, Feb 18, 2025 - 9:22am

PINELLAS COUNTY MAP

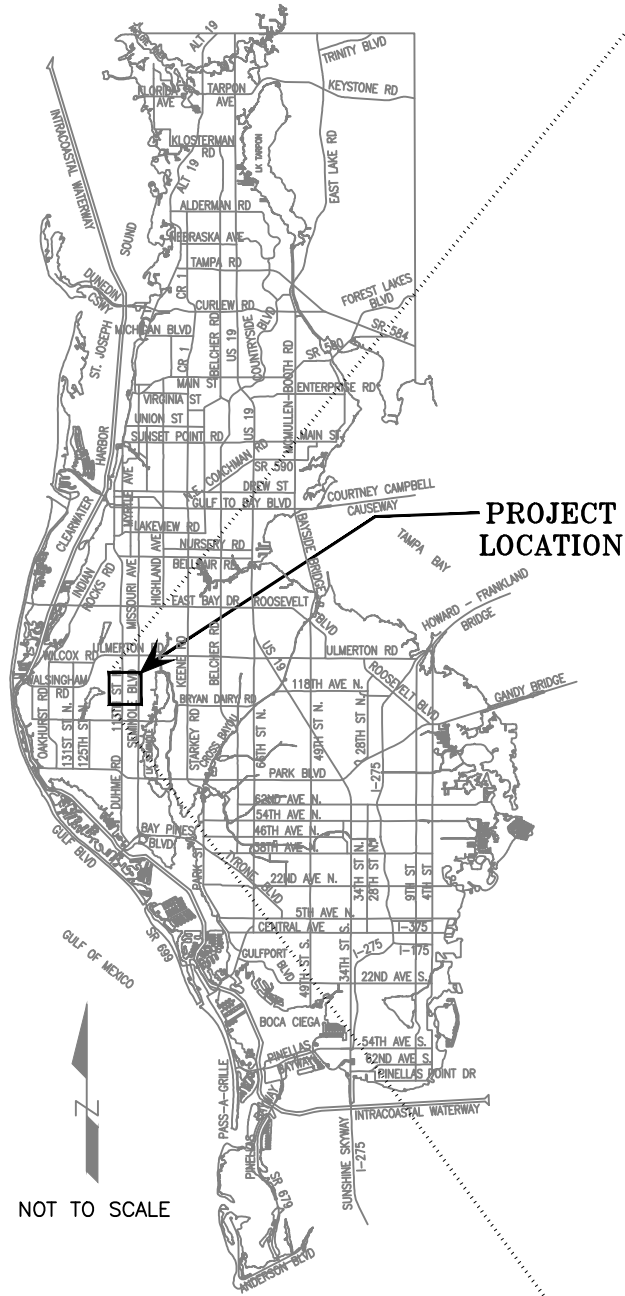

NOTE: PETITION ROAD DECLARED IN BOARD OF COUNTY COMMISSIONERS MINUTE BOOK 18, PAGES 163 & 164, COUNTY ROAD #113 (GEORGE K. FOYE ROAD) DESCRIBED AS BEING 66 FEET IN WIDTH.

SECTION(S) 10, TOWNSHIP 30 SOUTH, RANGE 15 EAST

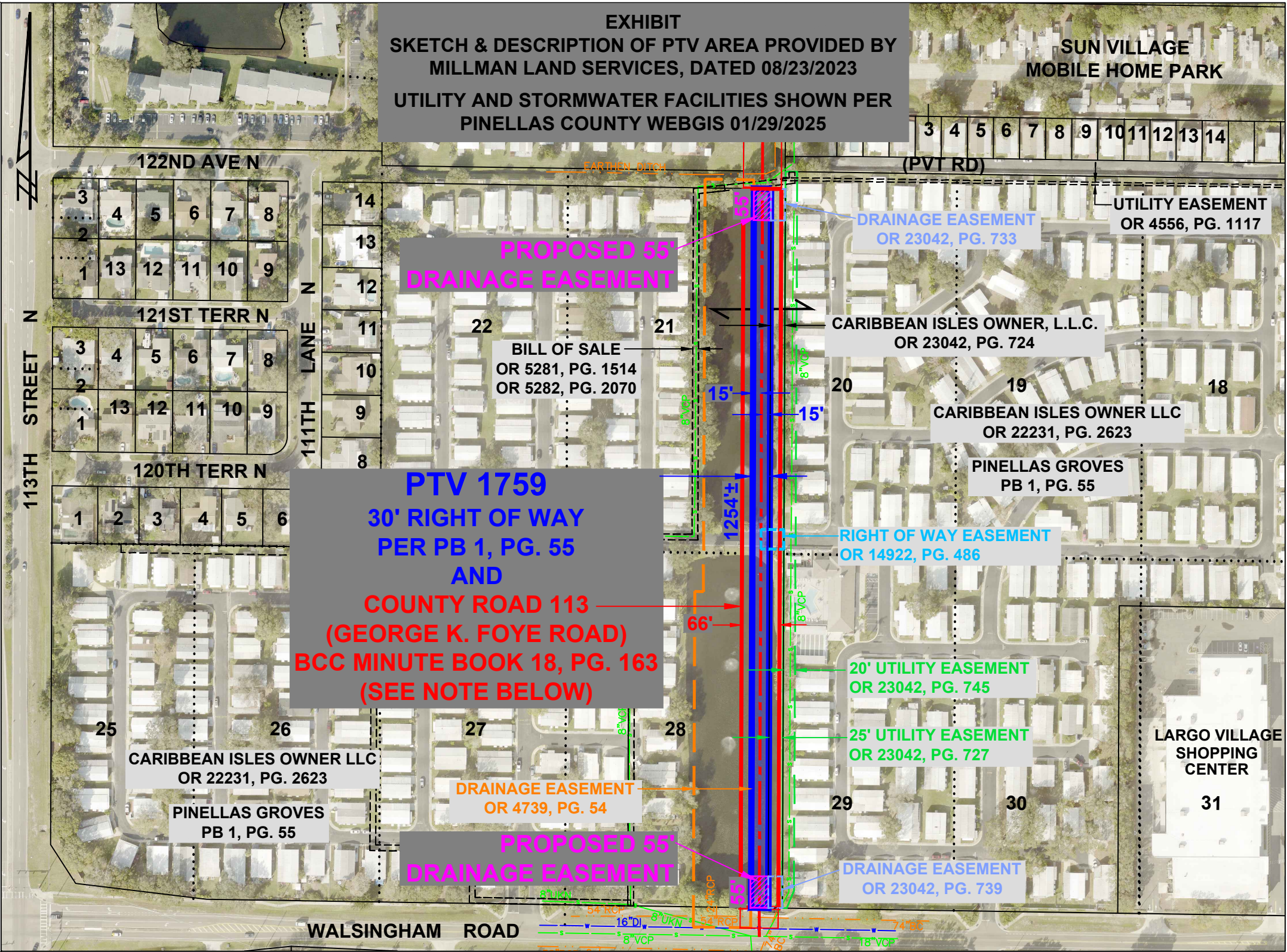

REVISED 2/18/2025 TO ADJUST NORTH/SOUTH VACATION LIMITS OF PETITION ROAD

SCALE: 1" = 200'

XREF SFN 1332\_00614 & 00501\_01738

SURVEY SECTION	BY	DATE
SURVEYED	.	.
TECHNICIAN	az	01/25
CHECKED	.	.
SURVEY BOOK NO(S): .		

PINELLAS COUNTY, FLORIDA PUBLIC WORKS	
SURVEY AND MAPPING DIVISION 22211 U.S. HWY, 19 NORTH CLEARWATER, FLORIDA 33765-2328 PHONE (727) 464-8904	



PTV 1759 ACCELA: PTV-24-00004 SHORELINE PALMS (F.K.A. CARIBBEAN ISLES MHP) 12100 SEMINOLE BLVD
------------------------------------------------------------------------------------------------------------

EXHIBIT NOT A SURVEY
PID: 001851B
501_01759_Final_Exhibit_rev1.dwg

DATE: 01/29/2025
PHOTOGRAPHY DATE: 02/24
SURVEY FILE NO.: 501_01759
SHEET: 01 of 01