Pinellas County Property Appraiser Office - FY20

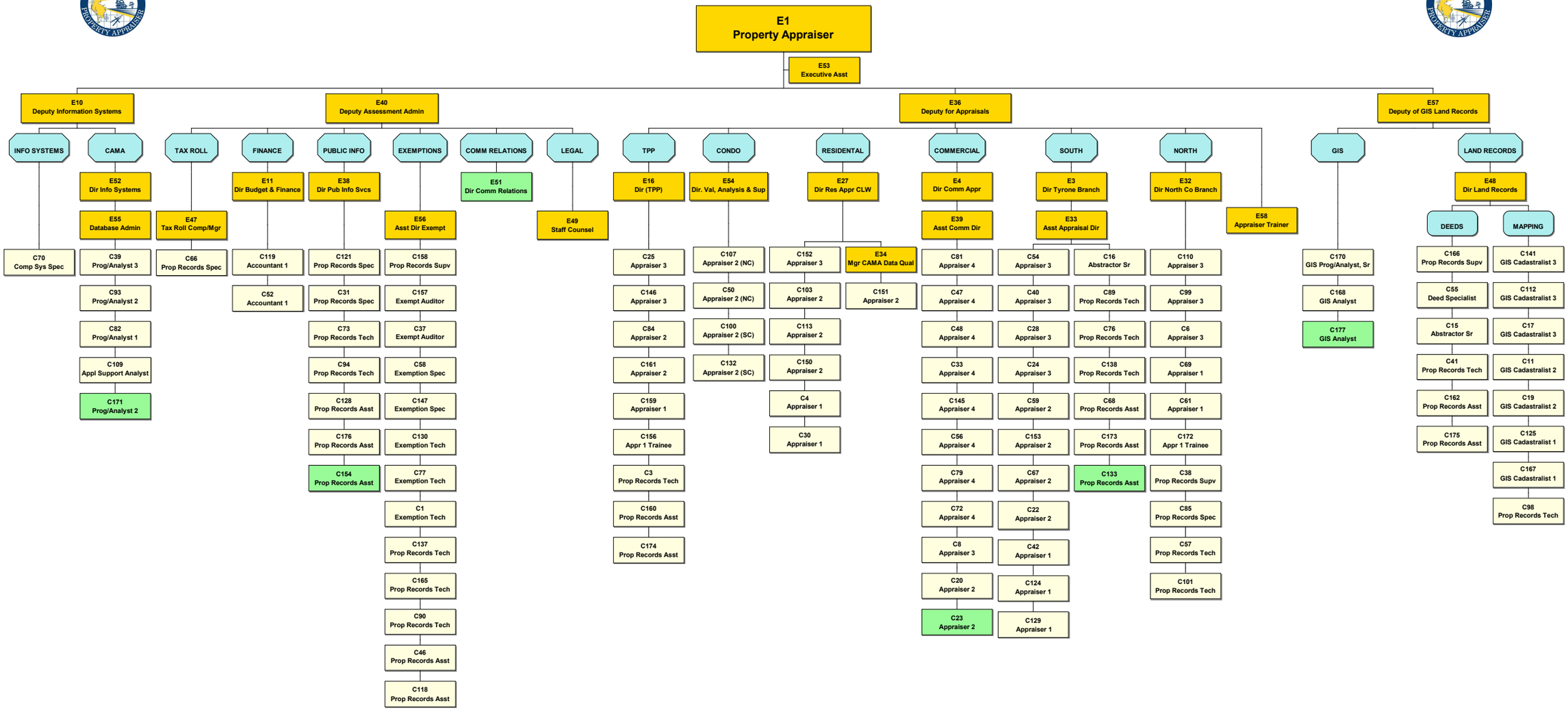

as of 05.01.2019