

SURVEYOR'S REPORT

SKETCH AND DESCRIPTION: NOT A SURVEY

DESCRIPTION:

THAT PART OF THE NW 1/4 OF SECTION 29, TOWNSHIP 30 SOUTH, RANGE 15 EAST, LOCATED BETWEEN THE WEST LINE OF LOT 4, PINELLAS GROVES INC., RECORDED IN PLAT BOOK 1, PAGE 55, OF THE PUBLIC RECORDS OF PINELLAS COUNTY, FLORIDA AND THE EAST LINE OF RIVIERA HEIGHTS 2ND ADDITION, RECORDED PLAT BOOK 59, PAGE 8, PUBLIC RECORDS PINELLAS COUNTY, FLORIDA AND NORTH OF THE NORTH LINE OF EDEE ESTATES, RECORDED PLAT BOOK 67, PAGE 7, PUBLIC RECORDS PINELLAS COUNTY, FLORIDA BEING MORE PARTICULARLY DESCRIBED AS FOLLOWS:

COMMENCING AT THE NORTHWEST CORNER, AFORESAID SECTION 29-30S-15E, THENCE ALONG THE NORTH LINE, SAID SECTION 29-30S-15E, S89°15'09"E, 1327.85 FEET TO THE EAST LINE OF AFORESAID RIVIERA HEIGHTS 2ND ADDITION AND IT'S NORTHERLY EXTENSION; THENCE ALONG SAID NORTHERLY EXTENSION, S00°41'59"W, 33.00 FEET FOR THE POINT OF BEGINNING; THENCE ALONG THE SOUTHERLY RIGHT-OF-WAY OF 86TH AVENUE NORTH (COUNTY ROAD 139), S89°20'53"E, 15.00 FEET TO THE WEST LINE OF LOT 4, AFORESAID PINELLAS GROVES; THENCE ALONG SAID WEST LINE, S00°41'59"W, 306.07 FEET TO THE NORTH LINE OF AFORESAID EDEE ESTATES; THENCE ALONG SAID NORTH LINE, N89°13'15"W, 15.00 FEET TO THE AFORESAID EAST LINE, RIVIERA HEIGHTS 2ND ADDITION; THENCE ALONG SAID EAST LINE, N00°41'59"E, 306.03 FEET TO THE POINT OF BEGINNING.

DATA SOURCES:

- (1) BASIS OF BEARING IS THE EAST LINE OF RIVIERA HEIGHTS 2ND ADDITION, BEING S00°41'59"W (ASSUMED PER (4)).
- (2) WARRANTY DEED RECORDED IN OFFICIAL RECORDS BOOK 20436, PAGE 2300, PUBLIC RECORDS OF PINELLAS COUNTY, FLORIDA.
- (3) PLAT OF PINELLAS GROVES, RECORDED PLAT BOOK 1, PAGE 55, PUBLIC RECORDS, PINELLAS COUNTY, FLORIDA.
- (4) PLAT OF RIVIERA HEIGHTS 2ND ADDITION, RECORDED PLAT BOOK 59, PAGE 8, PUBLIC RECORDS, PINELLAS COUNTY, FLORIDA.
- (5) PLAT OF SUSSEX ESTATES, RECORDED PLAT BOOK 65, PAGE 20, PUBLIC RECORDS, PINELLAS COUNTY, FLORIDA.
- (6) PLAT OF EDEE ESTATES, RECORDED PLAT BOOK 67, PAGE 7, PUBLIC RECORDS, PINELLAS COUNTY, FLORIDA.

NOTES:

1. RE-USE OF THIS SKETCH FOR PURPOSES OTHER THAN WHICH IT WAS INTENDED, WITHOUT WRITTEN VERIFICATION, WILL BE AT THE RE-USERS SOLE RISK AND WITHOUT LIABILITY TO THE SURVEYOR. NOTHING HEREIN SHALL BE CONSTRUED TO GIVE ANY RIGHTS OR BENEFITS TO ANYONE OTHER THAN THOSE CERTIFIED TO.
2. THIS SKETCH IS NOT INTENDED TO SHOW THE LOCATION OR EXISTENCE OF ANY JURISDICTIONAL, HAZARDOUS OR ENVIRONMENTALLY SENSITIVE AREAS.

Reviewed by: CH TS
 Date: 5/25/2021
 SFN#: 501-1623

REVISIONS		
#	DATE	DETAILS
1	5/10/2021	ADDRESSED COMMENTS/MOVED NORTH LINE

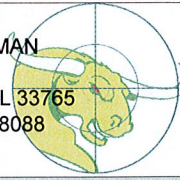
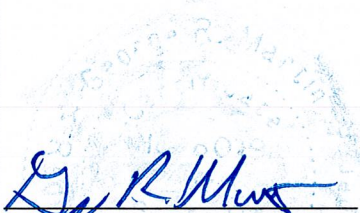
Bullseye Surveying, Inc.	
LB 7818 2198 NE COACHMAN ROAD, UNIT F CLEARWATER, FL 33765 PHONE: 727-475-8088	
 GEORGE R. MARTIN PROFESSIONAL SURVEYOR & MAPPER LICENSE NUMBER LS 6019 STATE OF FLORIDA	
SCALE	SHEET NUMBER
N/A	1 of 2
SKETCH DATE	
01/28/2021	
FILE NAME	
21-003.dwg	

SKETCH OF DESCRIPTION: NOT A SURVEY

SECTION 29, TOWNSHIP 30 SOUTH, RANGE 15 EAST
 PINELLAS COUNTY, FLORIDA

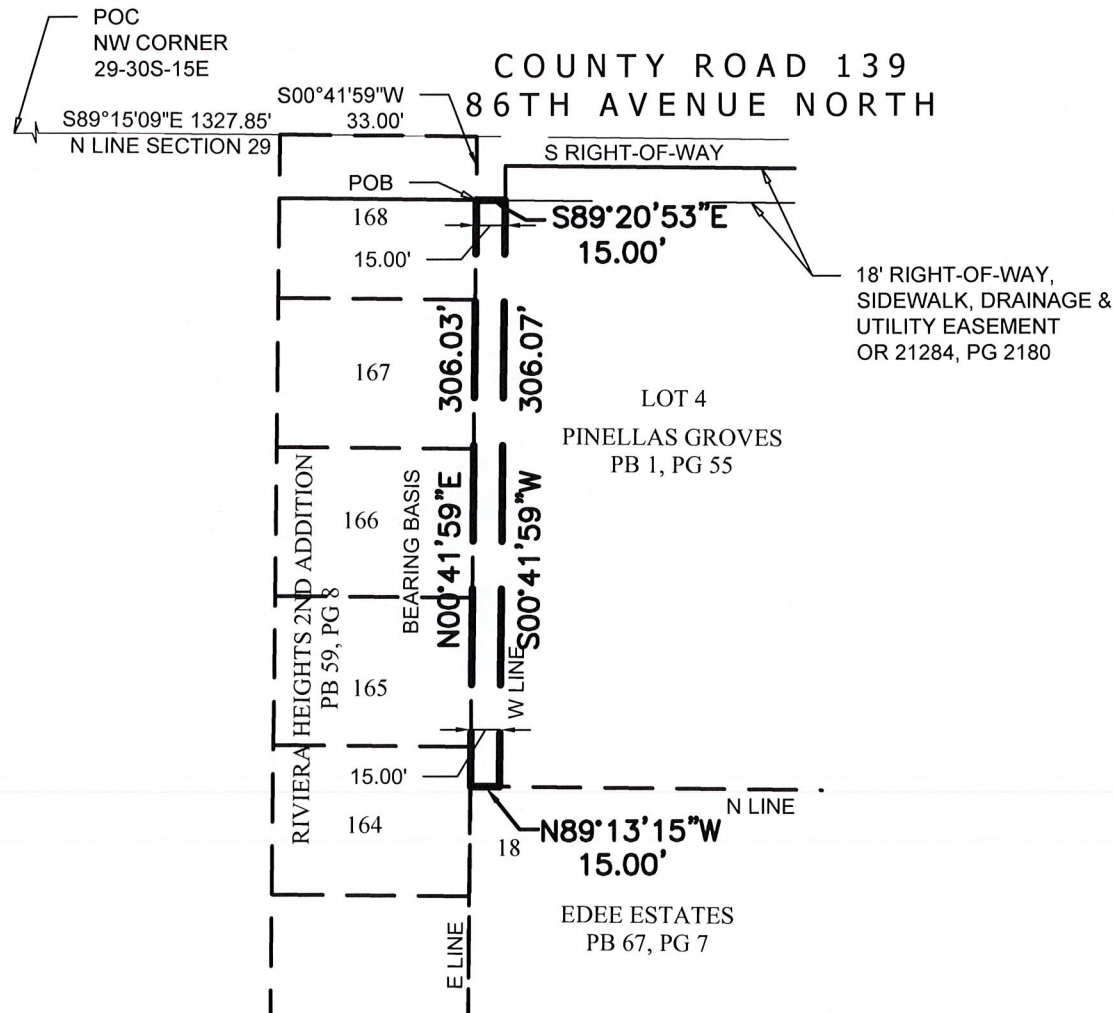

Bullseye Surveying, Inc.
 LB 7818
 2198 NE COACHMAN ROAD, UNIT F
 CLEARWATER, FL 33765
 PHONE: 727-475-8088

ABBREVIATIONS

DENOTES

- BNDY= BOUNDARY
- LB= LICENSED BUSINESS
- LS= LICENSED SURVEYOR
- OR= OFFICIAL RECORDS BOOK
- (P)= PLAT
- PG= PAGE
- PB= PLAT BOOK
- POB= POINT OF BEGINNING
- POC= POINT OF COMMENCEMENT

SCALE	SHEET NUMBER
1"=100'	2 of 2
SKETCH DATE	
01/28/2021	
FILE NAME	
21-003.dwg	

REVISIONS		
#	DATE	DETAILS
1	5/10/2021	ADDRESSED COMMENTS/MOVED NORTH LINE